

# HOLGATE STREET CAR PARK

288/HSCP/SK01  
Dec 2024

Please scan this QR code and leave feedback on a very short survey about the proposals



SCAN ME!

**Existing Shrubs and Shrub Bed**  
replace existing shrubs in bed with evergreen, clump forming, non climbing ivies to give year round interest and habitat and limit the maintenance requirements  
Existing railings to be repaired and made good where damaged. Potential for repainting where needed

**Existing Shrub Bed**  
replace existing plants and shrubs at corner of the car park with new plants - species chosen to give good ground cover, year round interest and be a good source of nectar for pollinators

**Existing Trees**  
existing trees around the site to have basic maintenance including crown lifting and removal of any dead limbs. Suggest 3 of the trees be removed (subject to survey) to open up views and light / feeling of safety. Also the removal one leaning tree for safety at SW corner of the car park

**Existing Shrubs and Shrub Bed**  
replace existing shrubs in bed with evergreen, clump forming, non climbing ivies to give year round interest and habitat and limit the maintenance requirements  
Existing railings to be repaired and made good where damaged. Potential for repainting where needed

**Signage**  
existing metal Great Harwood sign to be restored and repainted and moved to a more prominent/visible position

**Seating**  
existing seats to be replaced with new, to tie in more with those at around the Mercer Memorial. Existing flagged surface to be relaid and made good

**Frontage with Blackburn Road**  
removal of shrubs from around bus stop to improve visibility; repositioning litter bins to be less visible from the street; replacing existing cherry tree avenue with new, clear stemmed trees underplanted with colourful spring bulbs

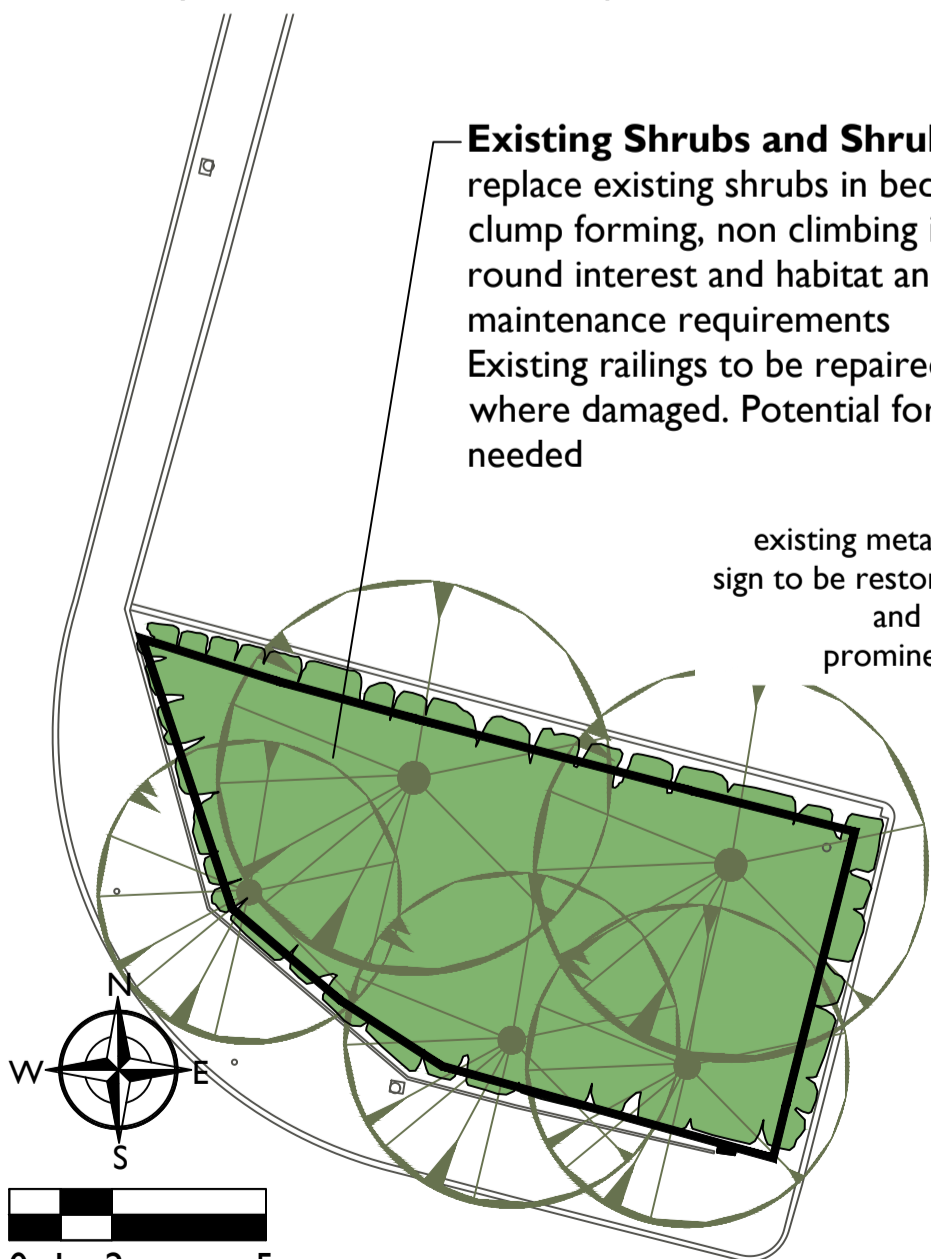

EXAMPLE IMAGES