

ST HUBBERTS STREET GATEWAY

288/SH/SK01
Dec 2024

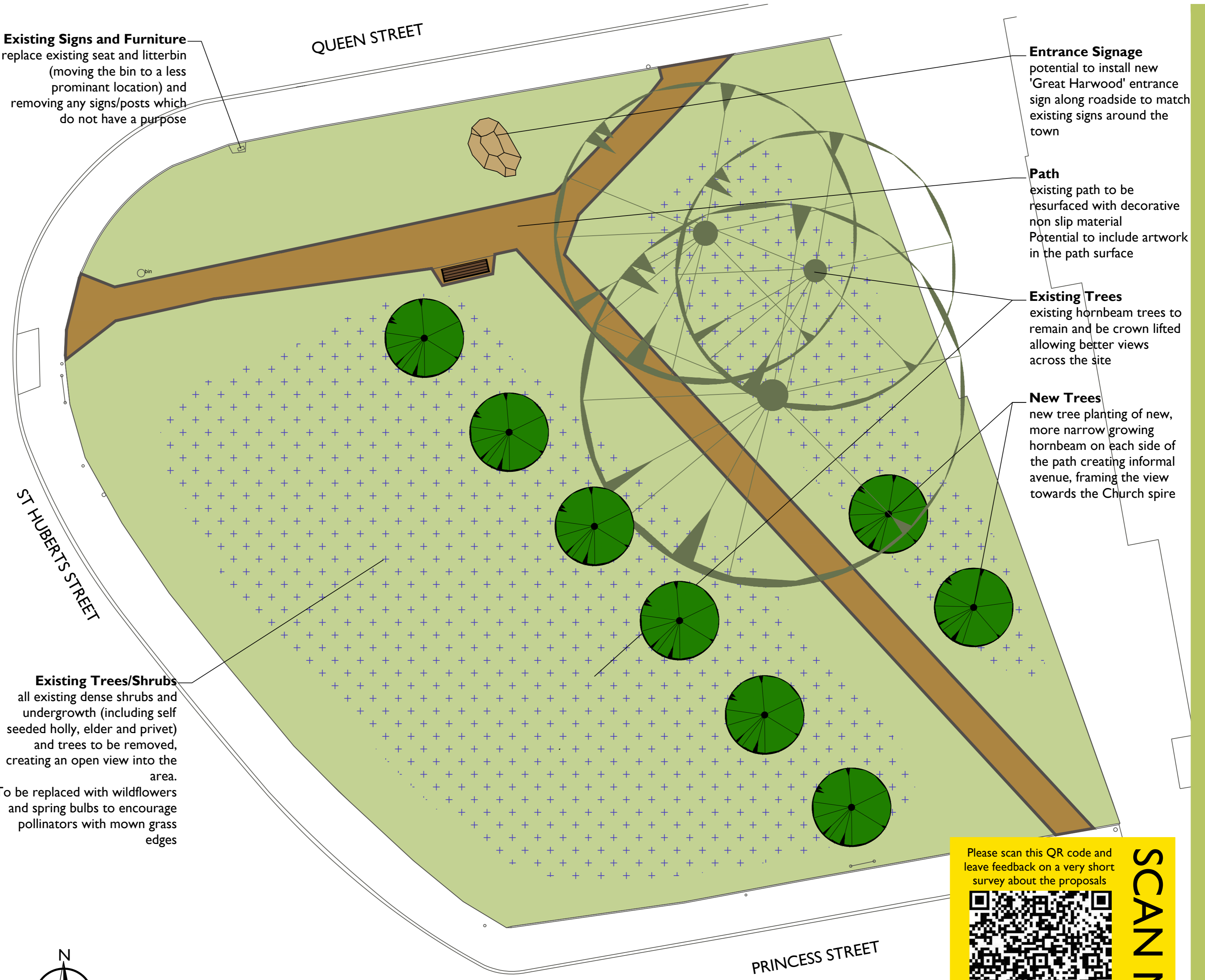

Existing Signs and Furniture
replace existing seat and litterbin (moving the bin to a less prominent location) and removing any signs/posts which do not have a purpose

Entrance Signage
potential to install new 'Great Harwood' entrance sign along roadside to match existing signs around the town

Path
existing path to be resurfaced with decorative non slip material
Potential to include artwork in the path surface

Existing Trees
existing hornbeam trees to remain and be crown lifted allowing better views across the site

New Trees
new tree planting of new, more narrow growing hornbeam on each side of the path creating informal avenue, framing the view towards the Church spire

Existing Trees/Shrubs
all existing dense shrubs and undergrowth (including self seeded holly, elder and privet) and trees to be removed, creating an open view into the area.
To be replaced with wildflowers and spring bulbs to encourage pollinators with mown grass edges

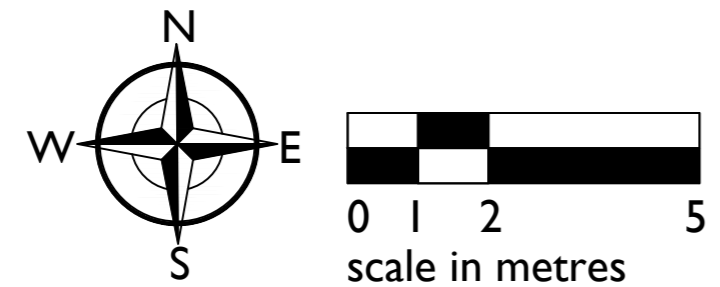
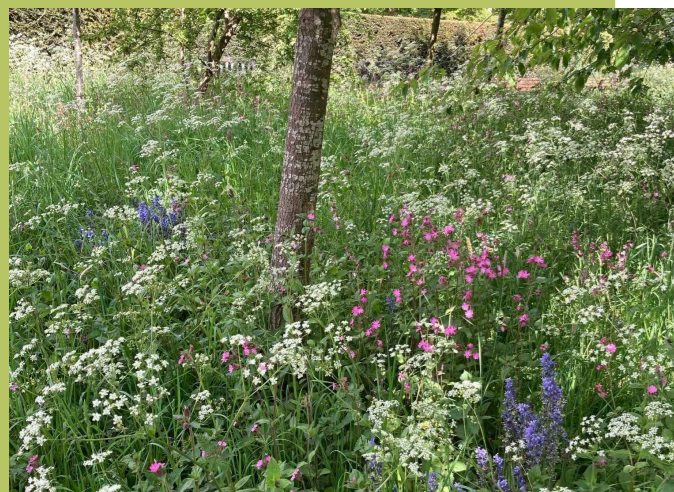

Funded by UK Government

Ministry of Housing, Communities & Local Government

Hyndburn Borough Council

Proffitts Investing in Communities

Please scan this QR code and leave feedback on a very short survey about the proposals

SCAN ME!