

## FINAL WORKING DESIGN

**Existing Signs and Furniture**  
replace existing seat and litterbin (moving the bin to a less prominent location) and removing any signs/posts which do not have a purpose

**Entrance Signage**  
install new 'Great Harwood' entrance sign on stone boulder along roadside to match existing signs around the town

**Path**  
existing path to be resurfaced with decorative buff coloured resin bound gravel and decorative edgings

**Existing Trees**  
existing hornbeam trees to remain and be crown lifted allowing better views across the site

**New Trees**  
new tree planting of new, more narrow growing hornbeam on each side of the path creating informal avenue, framing the view towards the Church spire

**Existing Trees/Shrubs**  
all existing dense shrubs and undergrowth (including self seeded holly, elder and privet) and trees to be removed, creating an open view into the area.  
To be replaced with spring bulbs to encourage pollinators with mown grass edges

**For more information, please scan this QR code**

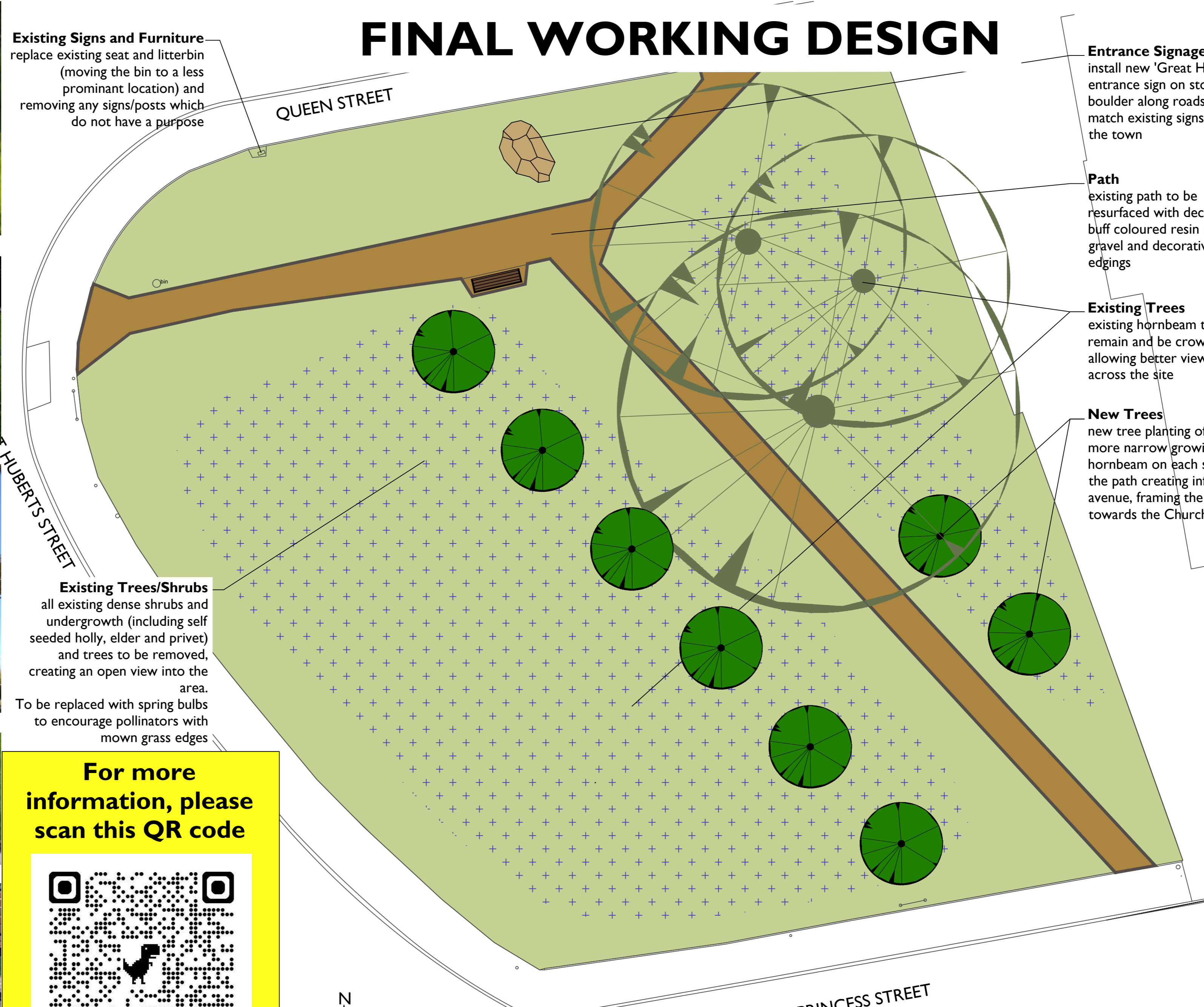
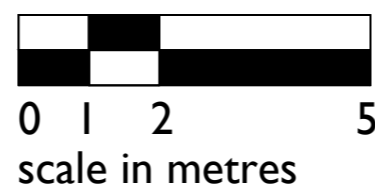
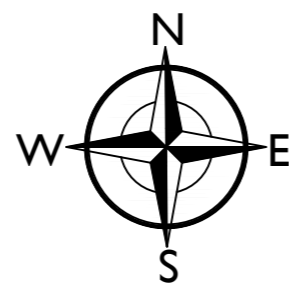
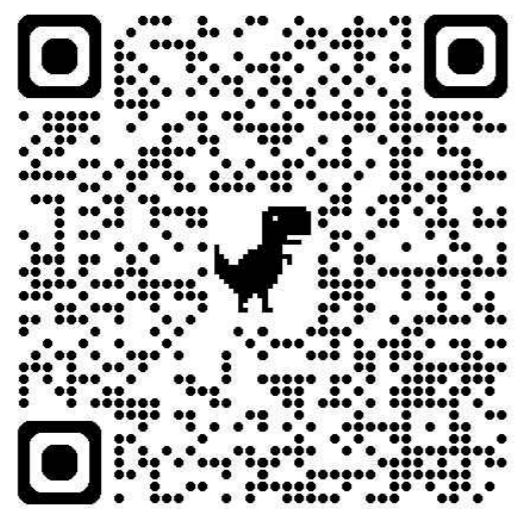

Funded by UK Government

Ministry of Housing, Communities & Local Government

