

Hargher Clough Wheeled Sports Zone Sketch Design

existing
community
centre

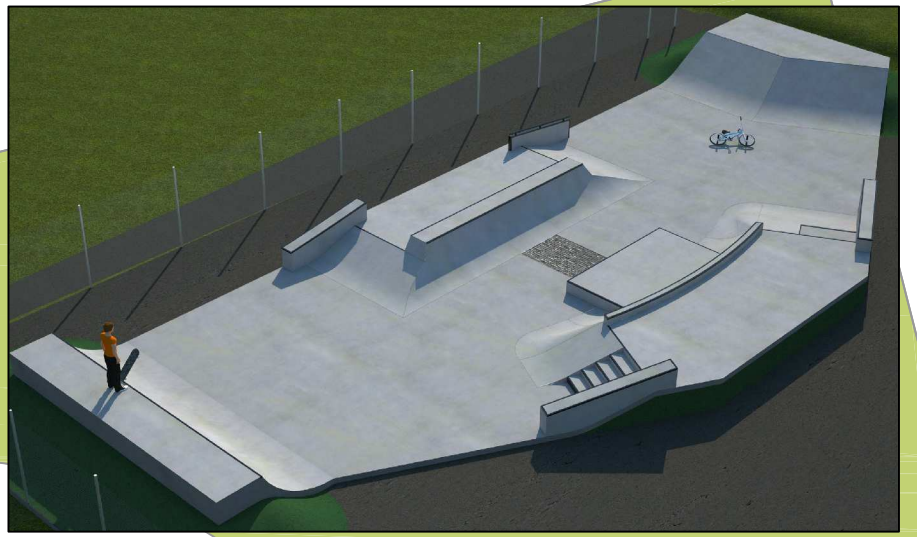

Wheeled Sports Facility

Proposed new facility to be created from concrete to give smooth, continuous surface free from hazards and trips. Surface of existing macadam path to be made good and marry in with levels of the new facility to ensure a smooth transition

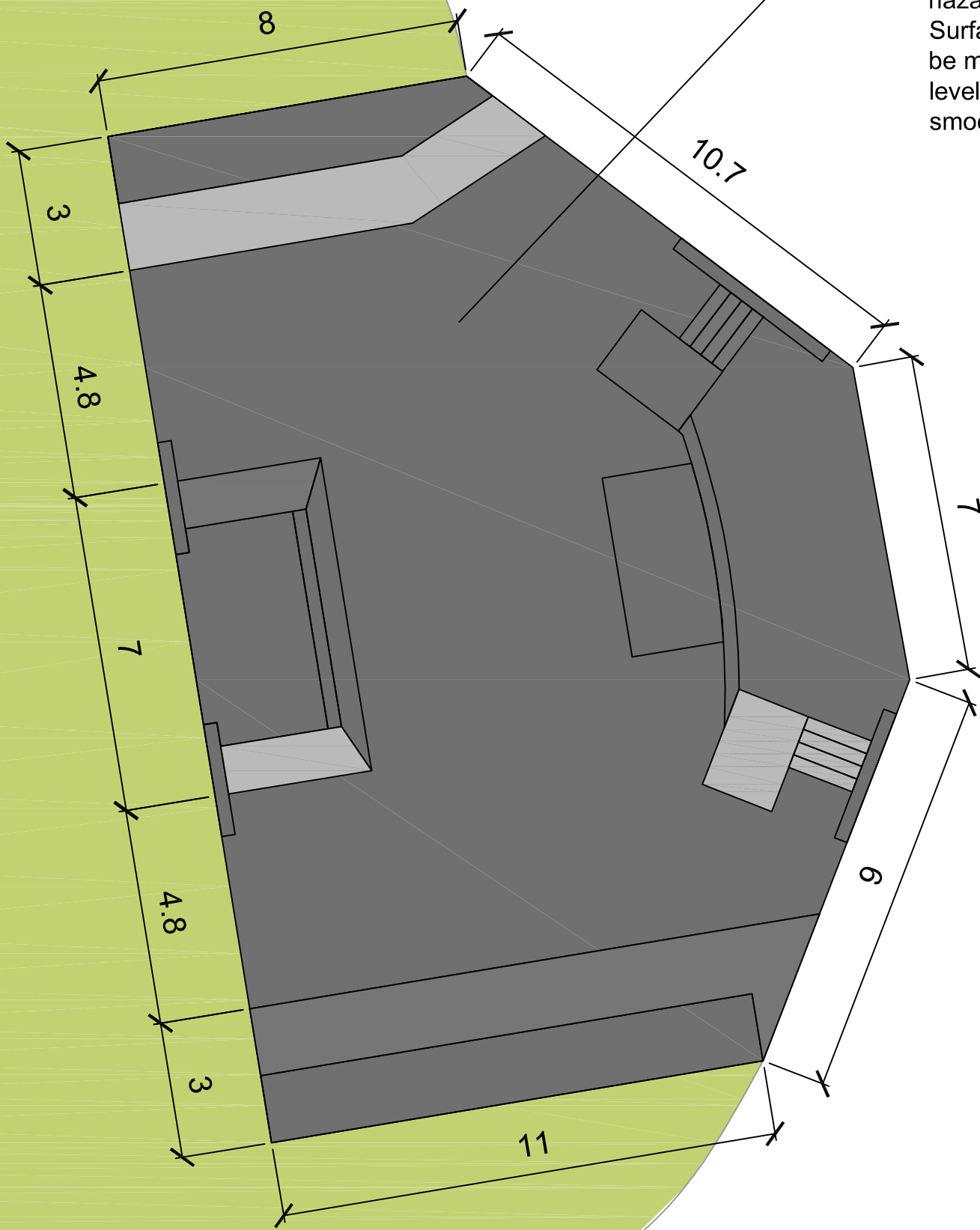

EXISTING
MUGA

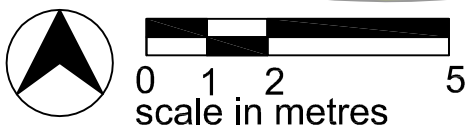

Notes
1) Figured dimensions to be taken. Do not scale dimensions. Contractors must verify all dimensions on site before preparing shop drawings or commencing any work.
2) Copyright ©. This drawing must not be reproduced without the permission of Proffitts CIC
3) Reproduced from 1998 Ordnance Survey mapping with permission of the controller of HMSO.

DATE	REVISION NOTES	ISSUE	CHKD

PROFFITTS - INVESTING IN COMMUNITIES
53 Deardengate
Hastingsdon
Rossendale
Lancashire
BB4 5GN
Tel: 01706 223700
email: communities@proffittsdc.com
www.proffittsdc.com

CLIENT Hargher Clough Comm. Centre and BBC			
PROJECT Stoops Phase 2 - Wheeled Sports Area			
TITLE Sketch Design			
SCALE 1:125@A3	DATE Nov 15	DRAWING NO. 160/Stoops SK01	
DRAWN BY RG	CHECKED BY MP	PROJECT CODE 160	ISSUE 1